

# **Annual Report – 2008**



Charitable Gifts Funding The Future

Established in 1996

# *Table of Contents...*

## *Page #*

Chairman's Message .....	2
2008 Board of Directors .....	3
Committees .....	3
Foundation Board Members 1998—2008 .....	4
Founder's Club .....	4
Applying for a Grant .....	5
Grants awarded in 2008 .....	6
Accumulated Grants Awarded .....	7-8
2008 Spring Grant Recipients .....	9-10
2008 Fall Grant Recipients .....	11-12
Youth in Philanthropy .....	13
2007—2008 YiP Classes .....	14
2008 Scholarships and Awards .....	15-16
Edith Bailey Memorial Scholarship Award .....	17
CACF Flow Though Funds Granted.....	18
Establishing a Fund .....	19
Bob and Nellie Garland Memorial Fund .....	20
New Funds for 2008 .....	21
Display Board .....	21
Making a Donation .....	22
2008 Donations Received .....	23-24
2008 Christmas Tree of Lights Donors and Those Commemorated .....	25-26
2008 Financial Summary .....	27
Balance Sheet .....	27
Contact Us .....	28

## *Chairman's Message*

2008 was a continuous growing year with donations for the John and Nellie Garland Memorial Fund, Thomas Switzer & Thomas Rogers Memorial Historical Heritage Fund and the Stan and Enid Triggs Fund to name a few. There was also a new student grant created for those attending ACC called the Applied Arts, Trades & Technology Award.

Each year as the Foundation grows, more money is put into worthwhile community projects such as the new Multi Purpose Building, the Seton Centre expansion and the new Brookdale curling rink.

Through the interest earned each year the Foundation is able to help out many local projects such as the outdoor skating rink, Rylin's Memorial Park, Youth in Philanthropy, Carberry Museum, Carberry Communities in Bloom and the Ambulance Attendants. One of the most important projects we have been able to contribute to is the nursing situation in Carberry. I believe the hospital is now at full staff thanks to the hard work of our local Carberry Health Action Committee.

As the Carberry and Area Community Foundation grows the administration work also increases. We as a board would like to thank Teresa McConnell for her dedication to our committee and also Don Forbes for his excellent advice on financing and procedures.

At the end of 2008 we said goodbye to two of our four-year term directors: Karen Olmstead and Lloyd Grierson. Both Karen and Lloyd will be missed and we thank them for their time served. The board is very pleased to welcome in 2009 two new members Hazel McMillan and Marlene Anderson.

It's been a pleasure working with all of the board members and I look forward to another good year in 2009. To the citizens of Carberry, if you are looking for an outlet to put your money to good use, please consider the Carberry and Area Community Foundation!

Sincerely,



Jim Marnoch  
Chairperson



# ***2008 Foundation Board of Directors***



## ***2008 CACF Board Members***

***Back row L-R:*** (Vice-Chair) Lloyd Grierson, (Board Member) Leigh McFarlane, (Financial Advisor) Don Forbes, (Board Member) Doug Baron.

***Middle row L-R:*** (Board Member) Ed Drabyk, (Chairman) Jim Marnoch, (Board Member) Bob Adriaansen.

***Front row L-R:*** (Treasurer) Karen Olmstead, (Board Members) Lori Scott, Gerry Oliver, (Recording Secretary) Teresa McConnell.

---

## ***Committees...***

**Grants:** *chairperson*—Lloyd, Leigh, Gerry and Bob.

**Public Relations:** *chairperson*—Ed, Doug.

**Fund Development:** *chairperson*—Bob A

**Fundraising:** *Memory Tree:* Teresa (Bev McCabe—Palliative Care Contact).

**Promotions:** *Newspaper articles*—Teresa.

**Health Action Committee Rep:** Lori

**Palliative Care Rep.:** Karen

**Display Board:** Karen, Teresa.





## *Foundation board members 1998—2008...*

Founding chair—Don Forbes  
Arthur Sear  
Barry Anderson  
Pat Graham  
Darlene McDonald  
Doug Baron  
Wayne Blair  
Gloria Mott  
Mary Ellen Proven  
Sandra Sagin  
Ivan Olmstead  
Dale Aitken

Alex Turner  
Diane Aitken  
Marion Rogers  
Dan McPherson  
Marjorie Campbell  
Janice Robertson  
Gordon Rankmore  
Robert Ramsey  
Karen Olmstead  
Lyle Grobb  
Lloyd Grierson  
Gladwyn Scott

Isabel Bonnett  
Jim Marnoch  
Bob Adriaansen  
Leigh McFarlane  
Gerry Oliver  
Lori Scott  
Doug Baron (returning member)

## *Founders Club...*

Burdette Ramsey  
Carberry & Area Lions Club  
Don & Ruth Forbes  
Fred & Millie Switzer  
In Memory of Andrew & Luella Nelson  
McMillan Pharmacy Ltd.  
Wayne & Andrea Blair  
Global Strategy Investment Funds  
Anne Reddon  
Arthur Sear  
Harold & Arlie Calvert  
Trimark Investment Funds  
Bernice & Harold Wallace  
Peter & Gene Kramarchuk  
T.Roy & Edith Bailey  
Linda Yablonski  
Ken & Brenda Carritt  
Brock & Donna McIntosh  
Bessie E. Oliver  
~ in memory of B. Irene Oliver  
Derek & Anne McLaren

Brian & Ann Baron  
Rod & Lori McLaren  
BASF  
Rohm & Haas Inc.  
Tom, Lynne & Jeff Baron  
Zeneca Agro  
Rick & Jackie Davison  
Earl & Heather McLaren  
Midwest Foods Products Inc.  
Doug & Mary Baron  
Marjorie Baron  
Simplot Canada Ltd.  
Ken Kane Aerial Spray Ltd.  
Ralph & Gerry Oliver  
Bailey Farms Ltd.  
In recognition of all past donors to the  
Carberry Plains District Health Fnd. Inc.  
In honour of Alex Turner's many years of  
service as Councilor and Reeve of R. M.  
of North Cypress

The page is framed by a decorative border consisting of a repeating pattern of the Carberry and Area Community Foundation logo. The logo is a circular emblem featuring a stylized landscape with a sun, trees, and water, surrounded by the text "CARBERRY AND AREA COMMUNITY FOUNDATION".

## *Applying for a Grant...*

Thanks to the generosity of generations of donors, the Carberry and Area Community Foundation Inc. is able to invest in the future of Carberry and area through grant making.

Projects must benefit primarily the people of Carberry and area. Preference is given to projects which:

- benefit the whole community, encourage more efficient use of community resources.
- demonstrate new approaches and techniques in the solution of community problems.
- address the underlying causes of problems in our society.
- promote cooperation and sharing among organizations.
- eliminating duplication of services.
- promote volunteer participation and strengthen agencies' management capabilities.

The deadlines for grant applications are the third Tuesday in April and third Tuesday in October of each year. Decisions are made and grant recipients are notified no later than May 31st and Nov 30th.

Visit [www.manitobacommunityfoundations.ca/carberry/](http://www.manitobacommunityfoundations.ca/carberry/) for more information regarding our grants. To receive an application form, download our grant applications in word or PDF formats by clicking "Grant Information" on the website or drop by Don Forbes & Associates for a printed copy.

## ***Grants Awarded in 2008...***

### **Spring Grants**

Brookdale Community Centre	Upgrade to Brookdale curling rink	\$2,500.00
Carberry Ag Society	Multi Purpose Building	\$2,500.00
Carberry Citizens on Patrol	Equipment and gas	\$2,000.00
Carberry Ag Society	General repairs at fair grounds	\$5,000.00
Cby Children's Mem Park	Advertising and admin costs	\$1,000.00
Carberry Service for Seniors	Purchase a Nintendo Wii	\$600.00
Communities in Bloom	Purchase composters	\$800.00
Carberry Garden Club	Purchase shrubs	\$1,000.00
Carberry Minor Ball	Upgrade three minor ball diamonds	\$1,000.00
The Seton Centre	Building addition to Seton Centre	\$1,500.00
Cby Ambulance Attendants Assoc.	Training costs	\$1,000.00
		<b>Total \$18,900.00</b>

### *Designated Awards are:*

CCI Youth in Philanthropy	Student Involvement	\$2,000.00
~ Allocated \$1,200 to the Carberry Children's Memorial Park Association		
\$400 to the Carberry Baseball Club		
\$400 to the Crohns and Colitis Society		
CCI Awards	CCI Scholarships	\$7,000.00
Edith Bailey Scholarship	E. B. Scholarship at CCI	\$2,000.00
RM of North Cypress	1/3 share of Doctors apartment	\$2,035.84
Carberry Breast Cancer Committee	To help a local breast cancer patient	\$1,702.00
Carberry Health Action Committee	Nurse/Physician Recruitment	\$10,000.00
Multi Service Club Medical Emg.	Medical exp. for Cby. children under 18 years	\$2,000.00
		<b>Total Designated Awards \$26,737.84</b>

### **Fall Grants**

Brookdale Community Centre	Upgrade to Brookdale curling rink	\$2,500.00
Carberry Ag Society	Multi Purpose Building	\$2,500.00
Carberry Music & Arts Festival	Cost of two adjudicators at festival	\$650.00
Carberry Children's Mem. Park	Advertising and admin costs	\$1,000.00
Carberry Garden Club	Large circular pergola for Daylily Garden	\$1,500.00
Carberry Ag Society	Improvements to fair grounds	\$4,800.00
The Seton Centre	Upgrades to heating system	\$2,500.00
Carberry Collegiate	Outdoor rink	\$3,000.00
Carberry Plains Community Centre	Interest payment on loan	\$2,500.00
Montrose School Cairn Committee	Cairn at former Montrose School site	\$500.00
		<b>Total \$23,350.00</b>

**Total 2008 Grants Awarded \$68,987.84**

## ***Total Accumulated Grants Awarded Since 1998 - \$339,521.00***

<b>Name</b>	<b>Purpose for grant</b>	<b>Totals</b>
Brookdale Cemetery	new gate posts	\$1,000.00
Brookdale Community Centre	new kitchens	\$8,500.00
Brookdale School	library material	\$350.00
Brookdale War Memorial	new memorial	\$500.00
Carberry & RM History Book	equipment & supply costs	\$923.71
Carberry 5 Pin Bowling	upgrade seating	\$600.00
Carberry Agricultural Society	upgrade buildings	\$32,800.00
Carberry Ambulance Attendants	in town training	\$1,950.00
Carberry Band Boosters	kettledrum / xylophone	\$2,600.00
Carberry Breast Cancer Care Fund	breast cancer care	\$17,319.00
Carberry Child Care Co-op	building maintenance/new CCCC bldg	\$27,795.76
Carberry Children's Memorial Park	advertising and admin costs	\$3,200.00
Carberry Citizens on Patrol (COPP)	equipment and gas	\$2,000.00
Carberry Collegiate Institute	scholarships	\$18,500.00
Carberry Collegiate Institute	basketball court/tuba/clarinet/ euphonium/outdoor rink/peer mentor	\$10,800.00
Carberry Figure Skating Club	special instructor	\$800.00
Carberry Garden Club	trees, shrubs, flowers	\$3,250.00
Carberry Girl Guides	camping equipment	\$100.00
Carberry Handivan	ongoing operations	\$6,000.00
Carberry Health Auxiliary	meals on wheels	\$4,500.00
Carberry Health Centre	new building fund	\$9,645.70
Carberry Health Action Committee	medical student funding	\$14,000.00
Carberry Horticultural Society	sprinder hoses	\$110.00
Carberry Medical Clinic	new computers	\$1,666.00
Carberry Minor Ball	upgrades to ball diamonds	\$4,800.00
Carberry Minor Hockey	new jerseys	\$2,500.00
Carberry Music & Arts Festival	2 adjudicators	\$1,750.00
Carberry Palliative Care	materials	\$3,900.00
Carberry Plains Archives	new computer/micro film reader-printer	\$2,200.00
Carberry Plains Arts Council	equipment / materials	\$1,650.00

## ***Total Accumulated Grants Awarded Since 1998 - cont.***

<b>Name</b>	<b>Purpose for grant</b>	<b>Totals</b>
Carberry Plains Community Centre	maintenance/cameras/hockey nets/ sign & lighting/interest payment	\$17,635.60
Carberry Plains Community Hall	mikes/easel	\$1,377.00
Carberry Plains Museum	shelving/displays/air cond.	\$12,132.45
Carberry Recycling	new packer	\$912.00
Carberry Royals Baseball Club	resurface ball diamond	\$5,625.00
Carberry Skateboarding	new ramps	\$500.00
Carberry Soccer Association	nets / equipment	\$1,000.00
Carberry Swimming Pool	upgrades to pool/vacuum safety equip.	\$9,807.55
Citizens on Patrol	equipment	\$500.00
Commonwealth Air Training Museum	new signage	\$500.00
Communities in Bloom	town sign / flower garden	\$3,757.00
Crohns & Colitis Society	research	\$1,400.00
Drop-In Centre	new carpet	\$3,000.00
Economic Development Committee	Heritage Park & Hwy signs	\$1,500.00
Edith Bailey Scholarship	scholarship	\$12,000.00
Exit Stage left	audio equipment	\$300.00
FOSW Inc	native grass / computer	\$2,200.00
Gregg Community Centre	new roof	\$4,300.00
Multi Service Club - Emergent Needs	medical exp. for Cby child under 18 yrs.	\$4,000.00
Montrose School Cairn Committee	Cairn at former Montrose School Site	\$500.00
Personal Care Home	summer student/DVD player	\$3,796.64
Physician Recruitment	recruitment	\$38,322.71
R.J. Waugh School	choral risers	\$2,000.00
R.M. of N. Cypress	Doctor's apartment	\$2,635.88
Service for Seniors	lock boxes	\$3,353.00
Seton Centre Inc	upgrade / expand exhibits	\$11,950.00
Spirit Sands Support Services	new van	\$3,000.00
Trans Canada Trail	signage / picnic tables	\$1,700.00
Westman Regional Library	audio books/computers	\$4,106.00
<b>Totals</b>		<b>\$339,521.00</b>
<b>**Carberry Youth In Philanthropy</b>	<b>student involvement</b>	<b>\$8,000.00</b>

\*\*Youth in Philanthropy grants have been added to the recipients totals already.

## *2008 Spring CACF Grant Recipients*



Carberry Ambulance Attendants received a 2008 spring grant of \$1,000 to cover training costs incurred by local people working at the Carberry / North Cypress Ambulance Service.

CACF chairman, Jim Marnoch, presents a 2008 Spring grant cheque for **\$2,000** to Sandra Jones of the Carberry Citizens on Patrol Program (COPP) to help with the cost of equipment and gas.



The new Carberry Multi Purpose Building erected at the Carberry Ag. Society Fairgrounds, was the recipient of the first of 4 payments of \$2,500 to go towards the cost of construction of this new building.



## *2008 Spring CACF Grant Recipients*



The Seton Centre received a 2008 spring grant of \$1,500 to help with the costs of building their new addition to the Seton Centre.

The Carberry Garden Club received \$1,000 to help with the cost of new shrubs for the Daylily Garden currently being established at the north entrance to Carberry.



The Carberry Ag. Society received a 2008 Spring grant of \$5,000 to help with the ongoing general maintenance at the Carberry Fairgrounds.



## *2008 Fall CACF Grant Recipients*



CACF board member, Ed Drabyk, presents a cheque for \$2,500 to The Seton Centre representatives, Anne Fallis and Peggy McPherson to help with the cost of the new addition to The Seton Centre.



CACF board member, Leigh McFarlane, presents a cheque for \$3,000 to Chase Mitchell and Jory Zwarich representing Carberry Collegiate. The funds will go toward the costs of building the new outdoor rink.



CACF board member, Gerry Oliver, presents the Carberry Music and Arts Festival represented by Gwen Burnetter And Jackie Sallows with a grant cheque of \$650 to cover the costs of two adjudicators for the local festival.



CACF board member, Lloyd Grierson, presents a grant cheque of \$4,800 to the Carberry Ag. Society representatives, Alex Christison and Allan Christison for help with the continual improvements to the fair grounds.



## *2008 Fall CACF Grant Recipients*

CACF Chairman, Jim Marnoch, presents a cheque of \$1,500 to Lisa Adriaansen representing the Carberry Garden Club. The grant money will be used to help cover the costs of a circular pergola for the Daylily Garden.



CACF board member, Doug Baron, presents a grant cheque for \$500 to Robert Smart of the Montrose School Cairn Committee to help with the costs of a Cairn at the former Montrose School site.

CACF Recording Secretary, Teresa McConnell, presents a cheque for \$1,000 to the Carberry Children's Memorial Park Association represented by their president Brenda Buck and vice president, Kimberly Smith. The grant will help with their advertising costs incurred while fundraising for Rylin's Park—a skateboard, bike and BMX park for Carberry.



## ***Youth in Philanthropy...***

Youth in Philanthropy is a program designed to introduce local high school students to philanthropy and community development. The program provides hands-on experience that benefits both the participating students and local charities.

The 2007—2008 Grade 10 Skills classes “A” and “B” at Carberry Collegiate participated in the 4th annual YiP program. Again, it has proved to be a very successful program with the students, as it educated them about our local community foundation and the needs of our various local organizations. Each class was given \$1,000 to allocate to an organization they felt worthy of financial support. Course teacher, Alicia Gawaziuk, oversaw both of the grade 10 class discussions and debates.

After reviewing the financial requests from the various community organizations and discussing their needs and values, the class invited Albert Naismith as a representative from the Carberry Minor Baseball, Ken Allan as a representative of the Crohns and Colitis Society and Brenda Buck, Wendy McMillan and Teresa McConnell as a representatives of the Carberry Children’s Memorial Park Assoc., building Rylin’s Park, to speak to them and answer any questions they may of had.

After much discussion and debate, Skills Class A decided to grant the Carberry Children’s Memorial Park Association \$600 to go toward building Rylin’s Park and the remaining \$400 to the Crohns and Colitis Society to help with local patients medical expenses.

Skills Class B also granted \$600 to the Carberry Children’s Memorial Park Association to go toward building Rylin’s Park and the remaining \$400 to Carberry Minor Baseball to help with the necessary repairs to the local baseball diamonds.

The Foundation Board members were very pleased with both of the Grade 10 Skills Class’s decision and fully support their granting. On behalf of the board of the Carberry and Area Community Foundation, we would like to sincerely thank the Grade 10 students and Mrs. Alicia Gawaziuk for their participation in this Youth in Philanthropy program and look forward to continuing this again next year.

Alicia Gawaziuk, along with her students, indicated that the project was a great learning experience including how important it is to maintain our community as well as how much it costs to do so. The students thanked the Foundation for allowing them to be involved in such an important part of this community and for making our community a better place.



## ***2007—2008 YiP Grade 10 Skills “A and “B” Classes***



**Back Row:** Dylan Carritt, Madelyn Flood, Blaine Drozdowski, Steven Robinson, Devlin Ginter (new student), Cody McDonald

**Front Row:** Chelcie Scott, Brittany Tilley, Jenna Johnstone, Stephanie Sluis, Taylor Naismith



**Back Row:** Steven Spent, Tanner Meyers, Jolene Adriaansen, Sam Shamanski, Daniel Poschadel, David Rutz, Bryden Shamanski, James Cracknell (new student)

**Front Row:** Alana Bailey, Amy Allen, Kalena Green, Brianne Bullied, Alexander Brandt

**Missing:** Phillip Keller, Sam Rutz, Bryce McMillan, Jon Smith and Trevor Dickson

# *2008 CACF Scholarships and Awards*

The CACF Scholarships and Awards come from our 10th Anniversary CACF Education Assistance Fund held within The Winnipeg Foundation. On May 20, 2008 the Carberry and Area Community Foundation board carried a motion to add the offsetting Manitoba Government grant of \$28,155 to this fund for a grand total of \$129,005.

The CACF board discussed creating a new fund and increasing one of the old funds. It was decided at our May 20th, 2008 meeting that we would create the new *Applied Arts, Trades and Technology Award*. A letter was sent out to CCI Principal Kathy Bjarnason in May of 2007 outlining the addition and increase in the scholarships and bursaries held with the CACF. Please see the following for descriptions of the 5 scholarships we disburse:

*The Governor General's Medal* in the amount of \$2,500 is funded by the Carberry and Area Community Foundation Inc. and awarded to the student with the highest academic standing based on grade eleven and twelve final marks at Carberry Collegiate Institute and is continuing in a post-secondary education program.

*The CCI Medal* in the amount of \$2,500 is funded by the Carberry and Area Community Foundation Inc. and presented to the best all round student in the Carberry Collegiate Institute graduating class. A hard working student with a high average throughout high school, spends a lot of time with extra-curricular and school programs, gets along with all students and staff and is continuing in a post-secondary education program.

*The CCI Staff Award* in the amount of \$1,000 is funded by the Carberry and Area Community Foundation Inc. but was established by the Carberry Collegiate Institute staff to recognize exemplary performance throughout his or her high school years both through academics and extra-curricular activities and is continuing in a post-secondary education program.

*The Edith Bailey Memorial Scholarship* in the amount of \$2,000 is a memorial scholarship funded by the Carberry and Area Community Foundation Inc. and intended to encourage individuals graduating from Carberry Collegiate Institute to enter post secondary education in the areas of theology, health care related fields, education, agriculture and/or music.

*Applied Arts, Trades and Technology Award* in the amount of \$1,000 is funded by the Carberry and Area Community Foundation Inc. and awarded to a Carberry Collegiate Institute individual who will be pursuing their education in the fields of applied arts, trades or technology at a recognized training facility other than a university.

To date, the CACF has granted a total of \$21,500 in scholarships to CCI students since 2003.



## 2008 CACF Scholarship Recipients



The *CCI Medal* in the amount of \$2,500 was awarded to Lisa Baker at the CCI Awards Night presented by CACF board member Karen Olmstead.



The *Governor General's Medal* in the amount of \$2,500 was awarded to Dustin Brandt the CCI Awards Night with CACF board member, Karen Olmstead.



The *CCI Staff Award* in the amount of \$1,000 was awarded to James Grosskopf at the CCI Awards Night by CACF board member Bob Adriaansen.



The 1st annual *Applied Arts, Trades and Technology Award* in the amount of \$1,000 was awarded to Robert Latka presented here by Bob Adriaansen, CACF board member, at the CCI Awards Night.

## ***Edith Bailey Memorial Scholarship***

The ***Edith Bailey Memorial Scholarship*** of \$2,000 is presented to a graduate who has demonstrated exemplary attributes of citizenship, leadership and scholarship. It is required that the Carberry Collegiate graduating student pursue their post secondary education in the field of theology, health care, education, agriculture or music.

Roy Bailey and the Carberry and Area Community Foundation have been granting the Edith Bailey Memorial Scholarship to deserving students since 2003.

Please see the following picture of our past recipient of the 5th annual Edith Bailey Memorial Scholarship.



The 5th annual ***Edith Bailey Memorial Scholarship*** in the amount of \$2,000 was awarded to Andrea Mitchell from T. Roy Bailey at the CCI Awards Night held in June of 2008.



# ***CACF Flow Through Funds Granted***



Audrey Turner, Carberry Breast Cancer representative, receives cheques totalling \$1,702 from CACF Chairman, Jim Marnoch. The funds were used to help with ongoing costs incurred by local breast cancer patients.

Carberry Health Action Committee representative, Shauna McKinnon, receives a cheque for \$10,000 from the 10th Anniversary CACF Medical Assistance Fund from CACF board member Karen Olmstead. The funds were used to recruit two nurses to the Carberry area.



## ***Grants by Fields of Interest***

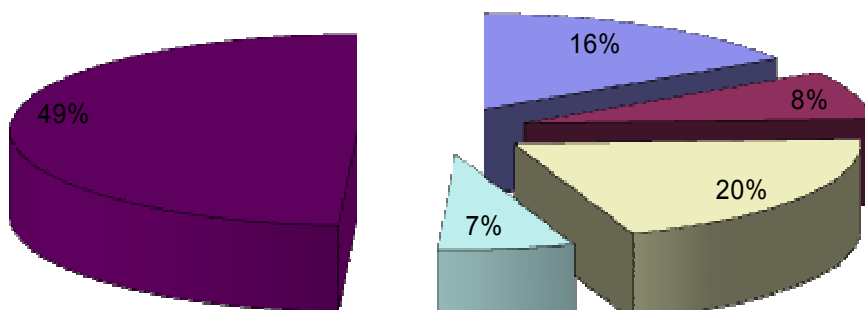

- Arts, Culture & Heritage 16%
- Community Service 8%
- Education 20%
- Environment 7%
- Health & Recreation 49%

Grants awarded in...	Total awarded
1998	\$4,257.55
1999	\$2,000.00
2000	\$15,419.88
2001	\$12,407.53
2002	\$21,547.45
2003	\$27,816.00
2004	\$31,444.00
2005	\$62,314.00
2006	\$29,611.71
2007	\$63,715.04
2008	\$69,352.00
<b>Total</b>	<b>\$339,378.99</b>

## ***Establishing a Fund...***

When establishing a fund with the Carberry and Area Community Foundation Inc. you are making a lasting commitment to the Carberry and area community. All donations are invested and only the interest from the donation is used for grant making. This means that your original donation will have a lasting impact on the Carberry and area community for today and the years to come.

We prefer you have \$2,500 as a minimum donation to start a fund. To start, a spokesperson for the family or an organization would need to contact the Carberry and Area Community Foundation indicating their request.

A draft *Agreement to Establish a Fund* and *Terms of Reference* on how such a fund shall disburse the ongoing grants will be prepared for discussion and mutual written approval of both the donating party and the Carberry and Area Community Foundation.

The following three types of funds can be established:

- 1. Family named and/or memorial fund:*** the family or person named shall have their name honoured in perpetuity while the grant selection is left entirely to the discretion of the Carberry and Area Community Foundation.
- 2. Field of interest fund:*** the donor designates a field of interest or purpose for future grants. The Carberry and Area Community Foundation board shall try to match up the income generated from these designated funds to grant applicants who use those funds to these specified fields of interest/purpose.
- 3. Donor advised fund:*** the most restricted fund, as the donor will have input into the selection process for these specified grant applications. The board of directors of the Carberry and Area Community Foundation always have final approval of any and all of these grants.



## ***Three New Funds Established in 2008...***

***Tony and Johanna Adriaansen Family Fund*** is a named family fund. This new fund was established with board approval on April 15th, 2008. The interest from the fund will be granted, with CACF board approval, to a charitable organization in Carberry and / or the surrounding area.

***Thomas Switzer and Thomas Rogers Family Memorial Historical Heritage Fund*** is a designated family fund which received board approval on May of 2008. The grants from this fund, with CACF board approval, will be directed towards purposes that would record, research and support past Carberry history and heritage.

***Stan and Enid Triggs Fund*** is a general fund that also received board approval at our monthly meeting on May 20th, 2008. It is the donor's request that interest from the fund be granted, with CACF board approval, to a charitable organization in the Agricultural or Medical fields.

---

## ***CACF Display Board...***



One of the many ways to find out more information about the Carberry and Area Community Foundation is through it's Display Board that is filled with current information and pictures. You can see it on display at the Harvest of Hobbies and Flu Clinic at the Drop in Centre in November as well as many other fundraising festivities held in the Carberry and Area.





# ***Bob and Nellie Garland Memorial Fund***

The *Bob and Nellie Garland Memorial Fund* was established in November of 2007. Bob and Nellie's grandson, John Allan Garland of Penticton, B.C. created the fund to forever carry on his grandparents name through the Carberry and Area Community Foundation.

Eleanor Mary Garland, affectionately known as Nellie, was born in 1875 in Lucan, Ontario. She was the daughter of Mr and Mrs. Jeremiah Haslam. Nellie received her education in Lucan, ON and taught school in Wiarton, then Boissevain for two years after they arrived in Manitoba in 1905. Following her two years in Boissevain, she taught in Carberry for an additional two years. She was a member and an active worker in the United Church and was a life member of the Woman's Missionary Society. Nellie passed away at Fox Memorial hospital on Tuesday, December 26<sup>th</sup> 1961 at the age of 85 and is presently laid to rest in the Carberry cemetery.

Nellie's mother, Charlotte, lived with them at Carberry from sometime before 1911 (the year of the census) until her mother's death on November 19, 1923 at age 81.

Robert Allan Garland, affectionately known as Bob, was born in Greenock, Scotland in 1876. In May 1882, Bob emigrated from Scotland at the age of 6, with three sisters, under the surname Mathieson. They had been orphaned by the deaths of their mother Margaret, in 1881, and their father William, in 1879. In Canada, these children were placed through the Marchmont Home in Belleville with four different families in the Huntley area just west of Ottawa. Bob was placed with Patrick and Frances Garland, who adopted him, having no children of their own. In 1895, he came to Carberry as a teacher, boarding with Wright Garland (Patrick and Wright were brothers: also William Garland of Portage La Prairie).

On May 25, 1909, he and Nellie were married in Winnipeg at the Broadway Methodist Church and celebrated 50 + years of marriage. Bob and Nellie had one son, Robert Haslam Garland and one daughter, Eleanor Louise.

Bob entered the teaching profession when he was quite young and after teaching in the Ottawa Valley for a couple of years, he journeyed west to Carberry and taught in the old Carberry School and at Petrel, Manitoba before he passed the Trinity College (in Toronto) law exams in 1899. Bob Garland practised law in the old Bank of Montreal building for nearly 50 years, retiring from practice in 1958. Bob passed away peacefully on February 5, 1970 – 3 months from his 94<sup>th</sup> birthday.

Bob was an ardent curler, a hockey fan for many years, and loved a good game of golf even well into his 80's. He was an active member of the Carberry Lodge and in 1953 he was the first to receive a "Fifty-Year Jewel". Also a member of the Masonic Order A.F. & A.M, Carberry since 1903, he received the 60<sup>th</sup> medal and bar, which the family still has.

Bob was said to be unselfish and untiring in his services to the Carberry community. This unsurpassed citizen and public servant, never seeking the public eye, served as a school board member, an officer of the Chamber of Commerce and Board of Trade, Town Secretary, Town Clerk, and Mayor in 1927. He was said to be one of the Carberry's greatest assets.

## *Loans With CACF*



CACF board member, Lori Scott, presents a cheque for \$1,900 to Carberry Plains Museum representatives Lea Hajnrich and Marj Kempthorne. The money will cover their 2008 interest payment to the CACF as well as the costs of a new vacuum for the museum.



CACF board member, Bob Adriaansen, presents a cheque for \$2,500 to Carberry Plains Community Centre representative Lin Mann. The grant will cover their 2008 interest payment to the CACF.

---

## *Designated Grants With CACF*



CACF board member, Karen Olmstead, presents a cheque for \$2,500 to Brookdale Community Centre representative Folkko Burrma. This is the second of four designated payments to the Brookdale Community Centre to help with the costs of their new curling rink.



CACF board chairman, Jim Marnoch, presents a cheque for \$2,500 to Bob Adriaansen and Folkko Burrma, reps. of the Multi Purpose Building. This is the second of four designated payments to help with the cost of construction of this new building.

## ***Making a Donation...***

Contributions may be made to the Carberry and Area Community Foundation in a variety of ways including, but not limited to, the following:

1. Gift or pledge of money
2. Property
3. Wills and bequests: Individuals may provide gifts to the Foundation in their wills. A lawyer should be consulted when making a bequest.
4. Life insurance: A contribution may be made through a gift of life insurance naming the Carberry and Area Community Foundation as a beneficiary. An estate planner should be consulted in this matter.
5. Tribute or memorial: A gift may be made in honour of a living person, organization, field of interest, event or in memory of a relative or friend. The Foundation will acknowledge such gifts.
6. Multi-year pledge: You may make an initial contribution and a commitment to add to the initial donation over a period of years.

To make a donation to the Carberry and Area Community Foundation Inc., complete the Donor Card and mail it to the Foundation at:

Carberry and Area Community Foundation  
Box 807, 40 Main Street  
Carberry, MB R0K 0H0

or drop the completed card off at these various local businesses:

Bank of Montreal  
Carberry Medical Clinic

Don Forbes & Associates  
Westoba Credit Union

*Thank you!*

# 2008 CACF Donations Received From...

<i>Donors</i>	<i>Fund</i>	<i>IMO (In Memory Of)</i>
Byron & Betty Steen	Community General Fund	~
Marlene Anderson	Carberry Children's Memorial Park Fund	Rylin's Park
Kinsmen Club of Carberry	Carberry Multi Servcie Club Fund	~
Laura Moffatt	Carberry Children's Memorial Park Fund	Rylin's Park
Winnie Brandon	Palliative Care Fund	Jessie Smart
Judy Anderson	Carberry Children's Memorial Park Fund	Rylin's Park
Royal Canadian Legion	Carberry Multi Servcie Club Fund	~
Bernie Radford	Carberry Children's Memorial Park Fund	Rylin's Park
Mike Vercaigne	Carberry Children's Memorial Park Fund	Rylin's Park
Maureen Nicholson	Carberry Children's Memorial Park Fund	Rylin's Park
Carberry Royal Purple	Carberry Children's Memorial Park Fund	Rylin's Park
Gregg Community Club	Community General Fund	IMO Jessie Short
Marion Rogers	Breast Cancer Care Fund	IMO Robert Rogers
Mid-Plains Implements	Community General Fund	4-H Building Project
Don Dickson	Community General Fund	4-H Building Project
A&M Farm Ventures	Community General Fund	4-H Building Project
Frank Anderson	Community General Fund	4-H Building Project
Beverly Medford	Breast Cancer Care Fund	IMO Robert Rogers
Donna Pingert	Community General Fund	4-H Building Project
Carberry Elks Lodge	Carberry Multi Servcie Club Fund	~
Tony & Johanna Adriaansen	Tony & Johanna Adriaansen Family Fund	~
Gordon & Shirley Bleackley	Breast Cancer Care Fund	IMO Robert Rogers
Mr & Mrs Gary Sheppard	Carberry Children's Memorial Park Fund	Rylin's Park
Spud Plains Farms Ltd	Community General Fund	4-H Building Project
Bank of Montreal	Community General Fund	4-H Building Project
Melbourne & Points	Carberry Children's Memorial Park Fund	Rylin's Park
Shirley Bleackley	T Switzer & T Rogers Family Mem Heritage Fund	~
Marion Rogers	T Switzer & T Rogers Family Mem Heritage Fund	~
Bruce & Pamela McLean	T Switzer & T Rogers Family Mem Heritage Fund	~
Gordon & Sharon Rankmore	Palliative Care Fund	IMO Myrtle McMillan
Stan & Enid Triggs	Stan & Enid Triggs Fund	~
Teresa & Ryan McConnell	Community General Fund	IMO Jack Robertson
Richard & Bonnie Triggs	Community General Fund	4-H Building Project
Diane & Henri Lemeilleur	T Switzer & T Rogers Family Mem Heritage Fund	IMO Linda Burtch
Dennis McMillan	Carberry Children's Memorial Park Fund	Rylin's Park
Frances Forbes	T Switzer & T Rogers Family Mem Heritage Fund	~
Hilda Cann	T Switzer & T Rogers Family Mem Heritage Fund	~
Greig Scott	Carberry Children's Memorial Park Fund	Rylin's Park
Jacque McLeod	Carberry Children's Memorial Park Fund	Rylin's Park
Norma Jean Rogers	T Switzer & T Rogers Family Mem Heritage Fund	~
Carberry 4-H Beef Club	Community General Fund	4-H Building Project
Errol Berry	Carberry Children's Memorial Park Fund	Rylin's Park
Margaret McCallum	Carberry Children's Memorial Park Fund	Rylin's Park

# 2008 CACF Donations Received From...

<i><b>Donors</b></i>	<i><b>Fund</b></i>	<i><b>IMO (In Memory Of)</b></i>
Jean Rankmore	Community General Fund	IMO Leonard Muirhead
Brad and Brenda Wells	Community General Fund	4-H Building Project
Meyers Norris Penny	Community General Fund	4-H Building Project
Winnie Brandon	Palliative Care Fund	IMO Byron Moffatt
Nicholson's Sales & Brokerage	Community General Fund	4-H Building Project
Carberry Elks Lodge	Carberry Multi Service Club Fund	IMO Byron Moffatt
Fair Valley Polled Simmentals	Community General Fund	4-H Building Project
Wurtz Bros. Ltd	Community General Fund	4-H Building Project
MB Cattle Producers Assoc.	Community General Fund	4-H Building Project
Burchgrove Farms Inc.	Community General Fund	4-H Building Project
Byron & Betty Steen	Community General Fund	IMO Byron Moffatt
BMO	Carberry Children's Memorial Park Fund	Rylin's Park
Judi Twerdoski	Carberry Children's Memorial Park Fund	Rylin's Park
Maureen Meyers	Carberry Children's Memorial Park Fund	Rylin's Park
Donna Graham	Carberry Children's Memorial Park Fund	Rylin's Park
Neil Moffatt	Community General Fund	4-H Building Project
M&M Drilling	Community General Fund	4-H Building Project
Kimberly & Allan Smith	Carberry Children's Memorial Park Fund	Rylin's Park
James Ranson	Community General Fund	4-H Building Project
E&B Farms Ltd	Community General Fund	4-H Building Project
Tom & Lisa Adriaansen	Community General Fund	IMO Velma Wells
Tom & Lisa Adriaansen	Community General Fund	IMO Samantha McMillan
Art Sear	Edna Lee Seniors Activity Fund	IMO Alex Davidson
Battle Lake Farms	Community General Fund	4-H Building Project
Glen & Agnes Witherspoon	Community General Fund	IMO Alex Davidson
Ryan & Teresa McConnell	Carberry Children's Memorial Park Fund	IMO George Mack
Bev Wiebe	Carberry Children's Memorial Park Fund	Rylin's Park
Bill Johnstone	Carberry Children's Memorial Park Fund	Rylin's Park
Fay Erickson	Carberry Children's Memorial Park Fund	Rylin's Park
Computer Komenda Mem Youth	Carberry Children's Memorial Park Fund	Rylin's Park
Rock Lake Beach - John & Suzan Daly	Carberry Children's Memorial Park Fund	Rylin's Park
Phillis Fitzsimmons	Carberry Children's Memorial Park Fund	Rylin's Park IMO Margot Thibert
Larry & Louise DeLaurier	Carberry Children's Memorial Park Fund	Rylin's Park
Ken and Helen Mitchell	Community General Fund	~
Evelyn Dempsey	Community General Fund	Kerfoot Church
Stella Graham	Carberry Children's Memorial Park Fund	Rylin's Park
Shirley McLeod	Carberry Children's Memorial Park Fund	Rylin's Park
Jean Rankmore	Community General Fund	IMO Janet Sylvester
Gord Rankmore	Community General Fund	IMO Janet Sylvester
Anna Kowalczyk	Community Health Care Fund	~
Fay Erickson	Community General Fund	~
Muriel & Les Watts	Community General Fund	IMO Jim & Irene Manns
Marjorie & Ken Hay	Community General Fund	IMO Jim & Irene Manns
James Manns	Community General Fund	IMO Jim & Irene Manns



# 2008 Christmas Tree of Lights Donors & Those Commemorated...

In Memory Of:	Donated By
Adriaansen, Abby	Adriaansen, Tom & Lisa
Aitken, George	Aitkens, Thomas
Aitken, Mabel	Aitkens, Thomas
Aitken, Taylor Shane	Aitken, Darcy & Robin
Anderson, Colleen	Proven, Mary-Ella
Anderson, Dunc	Erickson, Fay
Anderson, Isabel	Erickson, Fay
Anderson, Leslie	Proven, Mary-Ella
Armstrong, Moyra	Dickson, Charlotte
Baker, Mary Belle	Graham, Keith & Donna
Baldwin, Robert	Baldwin, Fern & Ivan
Banman, Walter	Reimer-Banman, Rosie
Barlow, Colin	Cox, Cecil & Sharon
Barlow, Marion	Cox, Cecil & Sharon
Baron, JC	Baron, Margaret
Birch, Grace	Dickson, Charlotte
Birch, Grace	Early, Lily
Bird, Edward	Ross, Lillian
Bonnett, A.J. (Ned)	Bonnett Family
Brandon, Wilford	Brandon, Winnie
Brown, Orval	Haubrick, Garth & Bonnie
Buck, Beverly	Buck, Brenda
Buck, Mark	Buck, Brenda
Buck, Rylin	Buck, Brenda
Chandler, Jean	Chandler, Keith & Donna
Chandler, Ron	Chandler, Keith & Donna
Chisholm, Douglas	Chisholm, Eileen
Cory, Frances	Hossack, Dave & Ruth
Creasy, Robert	Creasy, Aileen
Currie, Gordon	Van Kommer, Neil & Esther
Davidson, Alex	Davidson, Ken & Davidson, Phyllis
Dempsey, William	Dempsey, Evelyn
Dickson, Alex	Dickson, Agnes
Dickson, Bob	Dickson, Charlotte
Dickson, Fanny	Dickson, Charlotte
Dickson, Henrietta	Dickson, Charlotte
Dickson, James	Dickson, Don & Pat
Dickson, Joan	Dickson, Agnes
Dickson, Ken	Dickson, Charlotte
Dickson, Robert B.	Dickson, Charlotte
Doak, Connor	CD Awards
Early, George	Early, Lily

In Memory Of:	Donated By
Emerson, Robbie	Whitmore, Marion
Erickson, Louis	Erickson, Fay
Erickson, Mary	Erickson, Fay
Fallis, Kay	Reddon, Anne
Fitzsimmons, Beth	Rankmore, Jean
Fitzsimmons, Clare	Rankmore, Jean
Fitzsimmons, Mabel	Flett, Lori
Forbes, Dolly	Forbes, Don
Forbes, John	Forbes, Don
Graham, Ivan	Graham, Trevor & Cheryl
Graham, Lorna	Graham, Stella & Bill
Grant, Darcy	Grant, Doug, Debbie & Lauren
Grant, Darcy	Graham, Patricia
Hardie, Alex	Hardie, Mabel
Hayball, John	Wiebe, Beverley
Hilash, Ernie	Hilash, Margaret
Hill, Margret	Moore, Roger & Patty
Hughson, Glen	Snaith, Dick, Barb & Families
Janssen, Ted	Janssen, Henry
Keachie, Norma	Sharon Chapter No. 52
Kennedy, Bob	Haubrick, Garth & Bonnie
Kennedy, Yvonne	Haubrick, Garth & Bonnie
Kirk, Jack	Hilash, Margaret
Klassen, Troy	Whitmore, Marion
Kucharski, Stan	Dickson, Don & Pat
Leslie, Keith	Leslie, Dot
Lozinsky, Bob	Aitken, Darcy & Robin
Mack, Dan	Chandler, Keith & Donna
Mack, George	Mack, Cathy
Mack, George	Kinsman, Kellie & Sedor, Greg
Mack, Norman	Graham, Keith & Donna
Mack, Thelma	McIntosh, Muriel & Don
Malcolm, John Jr.	Hilash, Margaret
Malcolm, John Sr.	Hilash, Margaret
Manns, Matilda	Addison, Keith & Katherine
Martin, Vince	Olmstead, Linda
Martin, Vince	Nelson, Mona
McCreadie, Phyllis	Dickson, Charlotte
McCreadie, Phyllis	Early, Lily
McIntosh, Herb	Steen, Irwin & Linda
McIntosh, Ian	Steen, Irwin & Linda
McIntosh, Mary	Steen, Irwin & Linda



# 2008 Christmas Tree of Lights Donors & Those Commemorated...

In Memory Of:	Donated By
McMillan, Cassie	Hayball, Rowena
McMillan, Isobel	Turner, Bruce, Colleen & Kids
McMillan, W.D.	Hayball, Rowena
McMillan-Ashby, Samantha	Turner, Bruce, Colleen & Kids
McPhail, Gordon	Salt, Brian & Sharon
Meyers, Quenton	Graham, Patricia
Mickall, A.H.	Mickall, W.I.
Mickall, J.G.	Mickall, W.I.
Mickall, J.H.	Mickall, W.I.
Mickall, J.J	Mickall, W.I.
Moffatt, Bob	Hossack, Dave & Ruth
Moffatt, Byron	Moffatt, Marguerite
Moffatt, Laura	Hossack, Dave & Ruth
Mott, Glenn	White, Keith & Laural
Nelson, Cliff	Nelson, Mona
Nelson, Erin	Baron, Randy, Kim, Joel & Jensyn
Nelson, Erin	Nelson, Lyle, Donna & Ryan
Nicholson, Aileen	Robertson, Janice
Nicholson, James	Robertson, Janice
Oliver, Ed	Oliver, Minnie
Olmstead, Herman S.	Olmstead, Gerald & Bev & Family
Olmstead, Herman S.	Calvert, Ron & Phillis & Family
Olmstead, Merle	Olmstead, Neil
Olmstead, Olive	Olmstead, Gerald & Bev & Family
Olmstead, Olive	Calvert, Ron & Phillis & Family
Our parents	Blair, Wayne & Andrea
Rankmore, Hugh	Rankmore, Jean
Reddon, Ivens	Reddon, Anne
Reddon, Lil	Reddon, Anne
Redlin, Ron	Redlin, Sharon
Reimer, Helen	Reimer-Banman, Rosie
Renwick, Bill	Renwick, Marj
Reynolds, Dorothy	Davison, Verlie & George
Rochelle, Peter	Rochelle, Mary
Ross, Ronald	Ross, Lillian
Salt, Joyce	Salt, Brian & Sharon
Schneider, Darlene	Sear, Bob
Sear, Barb	Flett, Lori
Sear, Barb	Sear, Arthur
Sear, Betty	Sear, Arthur
Sear, Charlie	Sear, Arthur
Sear, Fred	Sear, Arthur
Sear, Lorne	Flett, Lori
Sear, Lorne	Sear, Arthur

In Memory Of:	Donated By
Sear, Marvyl	Sear, Arthur
Sjolie, Albert	Sjolie, Al & Helen
Sjolie, Clara	Sjolie, Al & Helen
Smart, Bessie	Smart, Robert & Leslie
Smart, John	Smart, Robert & Leslie
Smart, Robert	Smart, Robert & Leslie
Smith, Roy	Smith, Ellen
Snaith, Marg	Snaith, Dick, Barb & Families
Soluk, Henry	Sjolie, Al & Helen
Soluk, Jean	Sjolie, Al & Helen
Sparrow, Fred	Posthumus, Iris
Sparrow, Nellie	Posthumus, Iris
Steen, Eva	Steen, Irwin & Linda
Steen, Lois	Steen, Irwin & Linda
Steen, Milton	Steen, Irwin & Linda
Steen, Willis	Steen, Irwin & Linda
Sylvester, Janet	Sear, Arthur
Sylvester, Janet	Brandon, Winnie
Sylvester, Janet	Sinclair, Brett, Tanya & Girls
Ternowski, Eugenie	Ternowski, Peter
Thorn, Wilf	Thorn, Marguerite
Tolton, Russell	Tolton, Doug
Tolton, Thersa	Tolton, Doug
Triggs, Richard Jr.	Triggs, Rick & Bonnie
Turner, Cliff	Graham, Trevor & Cheryl
Turner, Maudie	Graham, Trevor & Cheryl
Van Kommer, Bert	Irwin, Brent & Margie
Van Kommer, Corrie	Irwin, Brent & Margie
Van Kommer, Hennie	Irwin, Brent & Margie
Waterhouse, Lyle	Dickson, Agnes
White, Darcy	White, Keith & Laural
Whitmore, E. G. (Ted)	Whitmore, Marion
Whitmore, Glen	Whitmore, Marion
Witherspoon, Hunter	Harburn, Audrey & Allan
Witherspoon, Hunter	Steen, Irwin & Linda
Witherspoon, Laverne	Steen, Irwin & Linda
Witherspoon, Yvonne	Steen, Irwin & Linda
Witherspoon, Yvonne	Harburn, Audrey & Allan
Wood, Kaitlyn	Baron, Randy, Kim, Joel & Jensyn
Wright, Joanne	Steen, Irwin & Linda
Wright, Marion	Steen, Irwin & Linda
Wright, Tom	Steen, Irwin & Linda
Zander, Edward	Zander, Jean

*A \$10.00 donation lights a memory of a loved one or friend and is added to the perpetual capital in the name of the Carberry Palliative Care Fund c/o the Carberry and Area Community Foundation Inc.*

# Financial Summary

From January 1st, 2008 to December 31st, 2008

## Assets as of December 31/08

### Income & Expenses

Total net income donations ..... \$140,013.24  
Total investment income ..... \$64,180.15

**Total Income** ..... \$204,193.39

Total Administrative Costs ..... (\$7,320.97)  
Total Grants Disbursed ..... (\$63,985.84)  
Total Flow Through Grants Disbursed.....(\$48,002.00)  
Total Fundraising Expense .....(\$939.97)

**Total Expenses** ..... \$120,248.78

**Net Income to Invest** ..... **\$83,944.61**



## Balance Sheet

	2008	2007
<b>Assets</b>		
Current Assets	20,044.77	\$13,962.78
Donation Income	140,013.24	\$61,277.16
Investment Income	64,180.15	\$58,740.19
Total Current Assets	1,139,528.10	1,119,401.46
<b>Total Assets</b>	<b>1,345,726.20</b>	<b>\$1,253,381.59</b>
<b>Total Liabilities &amp; Equity</b>		
Accounts Payable	16,050.00	\$6,650.00
Fund Endowment Total	1,335,952.19	\$1,196,978.14
Net Income	83,944.61	\$49,753.45
<b>Total Liabilities &amp; Equity</b>	<b>1,345,726.20</b>	<b>\$1,253,381.59</b>

Cash & short term deposits .....\$20,044.77  
10th Ann Education Assistance.....\$133,857.36  
10th Ann Medical Support Fund.....\$90,000.00  
10th Ann Youth in Philanthropy Fund.....\$51,413.00  
Administration Endowment Fund.....\$36,700.00  
Bob & Nellie Garland Memorial Fund.....\$50,000.00  
Carberry Breast Cancer Care Fund.....\$14,962.00  
Carberry Children's Memorial Park Fund.....\$3,461.32  
Carberry Palliative Care Fund.....\$7,600.00  
Carberry Medical Emergency Fund.....\$17,871.44  
Carnation Employee Scholarship Fund.....\$32,760.00  
Community General Fund.....\$345,012.85  
Community Health Care Fund.....\$330,641.20  
Dudley & Burdette Ramsey & Family Fund.....\$3,300.00  
Edith Bailey Memorial Fund.....\$53,000.00  
Edna Lee Memorial Senior Fund.....\$39,800.00  
Edward Oliver Memorial Fund.....\$5,000.00  
Health Care Emergent Needs Fund.....\$23,314.88  
Irene Oliver Greenspace Fund.....\$20,000.00  
Lil Reddon Memorial Fund.....\$2,587.00  
Rylin Mark Buck Education Assistance Fund.....\$1,225.00  
Stan & Enid Trigss Fund.....\$1,000.00  
Switzer/Rogers Family Mem. Historical Fund...\$3,350.00  
Thelma & Eric Lee Memorial Fund.....\$29,096.14  
Tony & Jo Adriaansen Family Fund.....\$30,000.00  
Woodberry Riding Club Fund.....\$10,000.00  
**Total Assets.....\$1,335,952.19**

## 2008 Assets

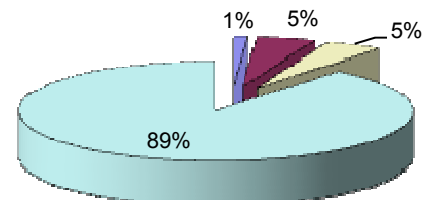

■ Cash & Short Term Investments 1%  
■ Accounts Receivable 5%  
■ Investment Income 5%  
■ Current Assets 89%

## *Contact Us...*

### **Carberry and Area Community Foundation**

Box 807

Carberry, MB R0K 0H0

Phone: (204) 834-3155 Fax: (204) 834-3275

Email: [teresamc@mts.net](mailto:teresamc@mts.net)

Website: <http://www.manitobacommunityfoundations.ca/carberry/>

The donations which the Foundation receives throughout the year are invested and only the interest from these investments is disbursed. These funds are disbursed to worthy non-profit organizations in the community. The main mandate of the Foundation is to preserve and advance the quality of life in the community.

**The Foundation promotes development in these areas: Agriculture, Arts, Culture & Heritage, Education, Environment, Health, Recreation and Sports.**

By your generous donation to the Foundation, you can create a memorial to a loved one, friend or yourself. All donations are tax deductible.

*Your donation is: "A charitable gift that's never used up - that grows and continues beyond your lifetime - that makes an impact on your community every year- that meets a broad range of needs of the times."*

My desire at this time is to make a contribution to

### **Carberry & Area Community Foundation Inc.**

to be held as Capital

Name \_\_\_\_\_

Address \_\_\_\_\_

Phone# \_\_\_\_\_ Donation Amount \$ \_\_\_\_\_

☐

Community General Fund

☐

Health Fund

Other \_\_\_\_\_

☐

Yes— it is OK to publish my name.

☐

No—please do not publish my name.

**Mail to:**

Carberry & Area Community Foundation Inc.  
Box 807, Carberry, MB, R0K 0H0

**Drop off at:**

Carberry Medical Clinic, Bank of Montreal,  
Westoba Credit Union or Don Forbes & Associates

## ***Thank You!***

The Board of the Carberry and Area Community Foundation would like to sincerely thank the following organizations and/or businesses for their continued assistance and support in 2008 and past years:

The Rural Municipality of North Cypress

The Town of Carberry

The Carberry News Express

The Winnipeg Foundation

Manitoba Hydro

Don Forbes & Associates

Multi Service Clubs:

Carberry Elks Club

Carberry Lions Club

Carberry Kinsmen Club

Carberry Legion Club

# *Thank You!*

