

PROPOSED  
# 3  
1/28/11

EXISTING STAIRS TO  
2ND FLOOR NOT SHOWN

E = ELECTRIC  
INSTALL

SCALE: 1/4" = 1'

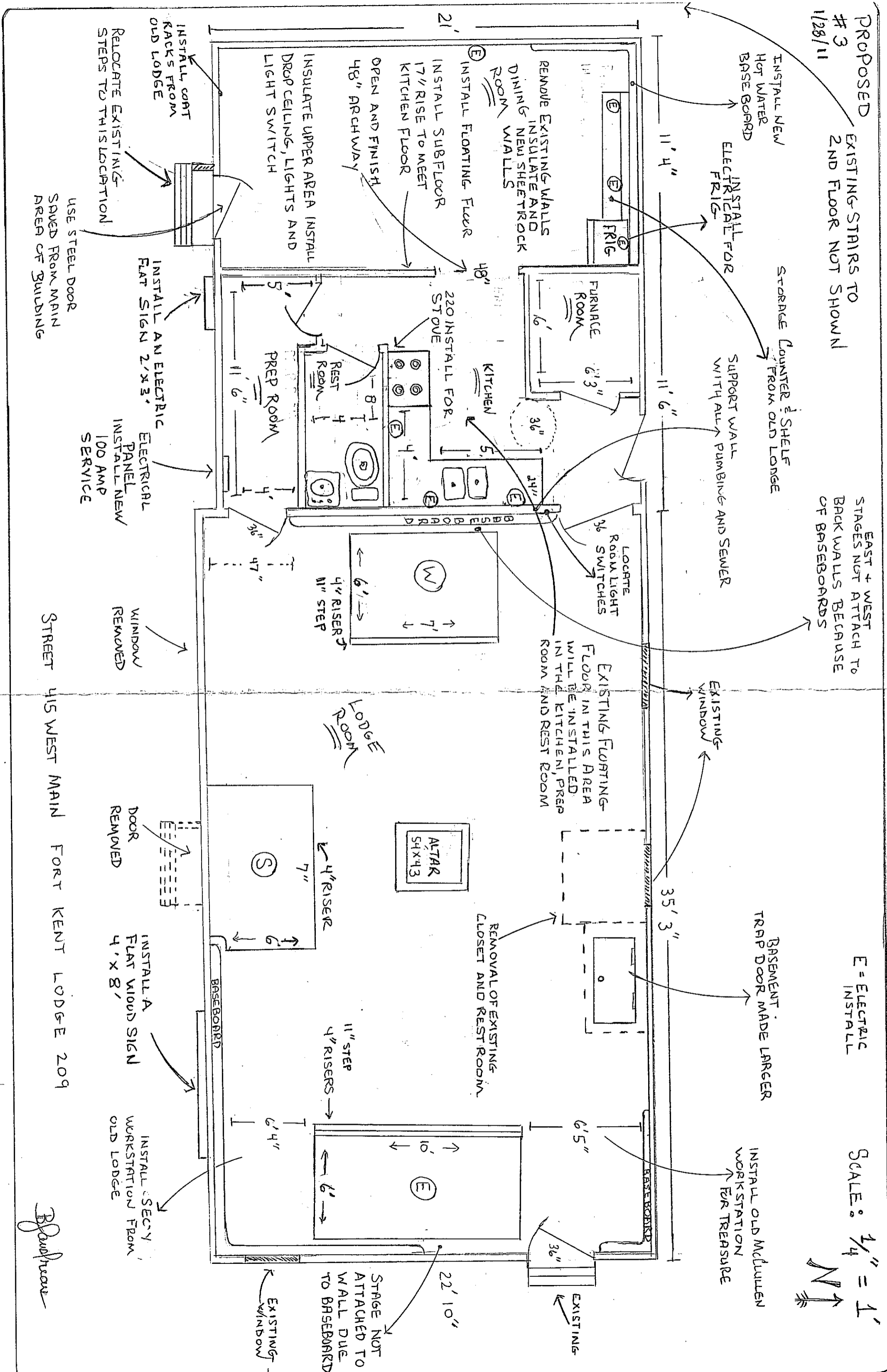

INSTALL NEW  
HOT WATER  
BASE BOARD

INSTALL FOR  
ELECTRICAL  
FRIG

STORAGE COUNTER & SHELF  
FROM OLD LODGE

SUPPORT WALL  
WITH ALL PUMPING AND SEWER

LOCATE  
ROOM LIGHT  
SWITCHES

EXISTING FLOATING  
FLOOR IN THIS AREA  
WILL BE INSTALLED  
IN THE KITCHEN, PREP  
ROOM AND REST ROOM

BASEMENT  
TRAP DOOR MADE LARGER

INSTALL OLD McLUEN  
WORKSTATION  
FOR TREASURE

REMOVAL OF EXISTING  
CLOSET AND REST ROOM

STAGE NOT  
ATTACHED TO  
WALL DUE  
TO BASEBOARD

EXISTING  
WINDOW

INSTALL SECY  
WORKSTATION FROM  
OLD LODGE

INSTALL A  
FLAT WOOD SIGN  
4' x 8'

DOOR  
REMOVED

WINDOW  
REMOVED

ELECTRICAL  
PANEL  
INSTALL NEW  
100 AMP  
SERVICE

INSTALL AN ELECTRIC  
FLAT SIGN 2' x 3'

USE STEEL DOOR  
SAVED FROM MAIN  
AREA OF BUILDING

INSTALL COAT  
RACKS FROM  
OLD LODGE  
RELOCATE EXISTING  
STEPS TO THIS LOCATION

REMOVE EXISTING WALLS  
INSULATE AND  
NEW SHEETROCK  
DINING  
ROOM  
WALLS

INSTALL FLOATING FLOOR

INSTALL SUBFLOOR  
17" RISE TO MEET  
KITCHEN FLOOR

OPEN AND FINISH  
48" ARCHWAY

INSULATE UPPER AREA  
DROP CEILING, LIGHTS AND  
LIGHT SWITCH

STREET 415 WEST MAIN FORT KENT LODGE 209

*B. Paulsen*