



PETER SAMPSON - WHITELAND COMMUNITY HIGH SCHOOL - PSAMPSON@CPCSC.K12.IN.US
THOMAS VIEIRA - WHITELAND COMMUNITY HIGH SCHOOL - TVIEIRA@CPCSC.K12.IN.US
KATE LANG - CLARK-PLEASANT MIDDLE SCHOOL - KLANG@CPCSC.K12.IN.US
KATY BRIEL - CLARK-PLEASANT MIDDLE SCHOOL - KBRIEL@CPCSC.K12.IN.US
ABBY ELLINGER - CLARK-PLEASANT MIDDLE SCHOOL - AELLINGER@CPCSC.K12.IN.US

ISSMA Scholastic Prelims / Open Invitational

October 12, 2019

Thank you so much for attending the ISSMA Scholastic Prelims/Open Invitational at Whiteland Community High School. Times, maps, and general information are included in this packet to help your day run smoothly. The Whiteland Community High School Band and Whiteland Band Boosters look forward to having the opportunity to provide quality environment for the evaluation for your program. If you have further questions or comments, please contact us through the band office at (317) 535-3146.

Arrival

Please do not plan to arrive more than two hours before your performance time. If your setup or travel plans have you arriving prior to this time, just let us know so we can have your guide and the parking volunteers prepared. Refer to the Parking Information below, as we will be providing you the best instructions we can to handle our parking situation.

Director Check-In

Check-in will be on the west side of the school near door number 7. Your check-in packet with wristbands for all participating students, last minute reminders, information, 12 ISSMA staff badges, 24 ISSMA field crew badges, chaperone tickets, and bus and truck driver passes will also be at band check-in. If you purchased an extra set of badges through ISSMA, those will be included in your packet as well. **Field badges must be visible when entering the stadium as they will be checked by an ISSMA official.**

Parking Information

All buses will park in Lot A or Lot B (see map) on the west side of the high school. All buses, prop or equipment trailers and one director vehicle will be parked in the same lot. Access to these lots will be from Whiteland Road only. Volunteers will direct and assist all vehicles with parking. Parking will be arranged based on the amount/type of equipment trucks you will be bringing according to your ISSMA registration. If that information has changed, please let us know immediately!

Restrooms

Students may use the restrooms located inside the main high school building through door number 7 also called the "teepee" doors just south of the football stadium on the west side of the school. If you are parked next to our north campus, door 4 will also be open for restroom use.

Hospitality

A fantastic hospitality room for competing directors, their staff, and bus drivers will be located in the WCHS Cafeteria located just south of the football field on the north-east side of the school. Staff or driver wristbands must be visible for admission to this area. This is also the location of Judge Critique.

Warm-up *PLEASE NOTE NEW ISSMA RULES FOR OPEN CLASS*****

No playing is permitted outside of the music warm-up area nor during your physical warm-up time. Be sure to consult your ISSMA manual for the specific rules. Both warm-up areas are located on the south side of the school. Please check the map area assigned to your ensemble. Music warm-ups must face south (towards Whiteland Road) when warming-up to minimize the sound heard at the stadium. There will be a wooden ramp that you must go over to do when leaving warm-up, the ramp will be large enough to accommodate all carts and towing vehicles.

Props will line up behind the stadium (south side) and stage to meet their bands as they arrive from warm-up. All pit, band, and prop equipment will enter the field in the south-east corner of the stadium (please see enclosed map) through a very large gate.

At the conclusion of your performance the band will exit out the south-west corner of the stadium (please see enclosed map). If you have very tall props, you may have to exit through an alternate exit gate located just next to the main exit gate.

Equipment

Any motorized vehicle that will come into contact with the performance field or surrounding sideline area must be diapered so no chemical leakage will come in contact with the field turf or track.

Electrical Power

Electrical power via one extension cord will be available on the front sideline of the performance field. We are happy to provide this but like the ISSMA rules state, we are not able to 100% guarantee the availability of this power source.

Awards

There will be three award ceremonies throughout the day and awards will be given per ISSMA rules for this event. Please consult your ISSMA rules manual.

Performance Recordings and Commentary

ISSMA is handling Judges' comments through Competition Suite. ISSMA also provides a performance DVD to each band. DVDs will be made available in the finals packets given to directors after awards.

Critique

Critique will be held in the high school cafeteria (Hospitality Room) following the contest. Directors must have already registered with ISSMA in order to attend this critique.

Tickets

Gates will open one hour prior to the start of Scholastic B at 10:00 AM. Spectator tickets will be available at both the main gate to the stadium and also at a gate located on the north side of the stadium next to the home bleachers. Admission is \$8 for adults and \$5 for students and preschoolers.

Spectator Parking

Handicapped parking will be in the parking lot directly next to the stadium and clearly marked. We will have 4 lots available for spectator parking. The main lot is located directly next to the stadium and on our marching band practice field. Another two overflow lots are located at Whiteland Elementary School and our Corporation Building just down the street from the high school and across a field from the stadium be looking for signage and help from our volunteers as well at the attached maps.

Concessions

Concessions will be available in the football stadium. They will offer a great variety of food for everyone!

Driving Directions

Whiteland Community High School is located on the north-east corner of US 31 and Whiteland Road in Whiteland, Indiana.

PLEASE SEE ATTACHED MAPS FOR THE DETAILS ABOUT FLOW AND PARKING!

Important Traffic Restriction:

Most spectator parking will be off of US 31 at Tracy Dr. There is no light at this entrance and a round-a-bout as you enter the school property. Please be patient and allow our parents and local law enforcement to help you get parked for the event. There are also two large lots available off of Center road just east of US31. Please be sure to give your parents the attached maps to help them know where parking is available.

Rain Plan Information

If we should have rain or bad weather, we will first delay the contest and monitor the situation closely. If we should have to move indoors, we will be having stand-still performances in our main HS gymnasium (Glenn Ray Gym). Warm-ups will happen in the Aux gym right down the hallway. We will have much more detailed information to pass out to you in the event this should become a reality.

EMERGENCY PHONE NUMBERS

Director of Bands – Peter Sampson / 765-271-2950

Band Office – 317-535-3146

Thank you so much for all you do for kids and good luck!



INDIANA STATE SCHOOL MUSIC ASSOCIATION MARCHING BAND SCHEDULE

(All times are LOCAL SITE time - Whiteland is on Eastern Time)

EVENT: Scholastic Class Prelim

DATE: October 12, 2019

SITE: Whiteland H.S.

CLASS	SLOT	SCHOOL	W U	PHYS. W U	TRANS.	MUSIC W U	TRANS.	STAGE	PERF.
SB	1	Morristown	A	9:46 AM to 10:10 AM	10:10 AM	10:15 AM to 10:39 AM	10:39 AM	10:57 AM	11:00 AM
SB	2	North Vermillion/Cayuga	B	9:59 AM to 10:23 AM	10:23 AM	10:28 AM to 10:52 AM	10:52 AM	11:10 AM	11:13 AM
SB	3	Henryville	A	10:12 AM to 10:36 AM	10:36 AM	10:41 AM to 11:05 AM	11:05 AM	11:23 AM	11:26 AM
SB	4	Shawe Memorial/Madison	B	10:25 AM to 10:49 AM	10:49 AM	10:54 AM to 11:18 AM	11:18 AM	11:36 AM	11:39 AM
	5	Break		10:38 AM to 11:02 AM	11:02 AM	11:07 AM to 11:31 AM	11:31 AM	11:49 AM	11:52 AM
SB	6	North Putnam/Roachdale	A	10:51 AM to 11:15 AM	11:15 AM	11:20 AM to 11:44 AM	11:44 AM	12:02 PM	12:05 PM
SB	7	Tri-West/Lizton	B	11:04 AM to 11:28 AM	11:28 AM	11:33 AM to 11:57 AM	11:57 AM	12:15 PM	12:18 PM
SB	8	Indian Creek/Trafalgar	A	11:17 AM to 11:41 AM	11:41 AM	11:46 AM to 12:10 PM	12:10 PM	12:28 PM	12:31 PM
	9	Awards		11:30 AM to 11:54 AM	11:54 AM	11:59 AM to 12:23 PM	12:23 PM	12:41 PM	12:44 PM
	10			11:43 AM to 12:07 PM	12:07 PM	12:12 PM to 12:36 PM	12:36 PM	12:54 PM	12:57 PM
	11			11:56 AM to 12:20 PM	12:20 PM	12:25 PM to 12:49 PM	12:49 PM	1:07 PM	1:10 PM
SA	12	Columbus East	B	12:09 PM to 12:33 PM	12:33 PM	12:38 PM to 1:02 PM	1:02 PM	1:20 PM	1:23 PM
SA	13	Martinsville	A	12:22 PM to 12:46 PM	12:46 PM	12:51 PM to 1:15 PM	1:15 PM	1:33 PM	1:36 PM
SA	14	Westfield	B	12:35 PM to 12:59 PM	12:59 PM	1:04 PM to 1:28 PM	1:28 PM	1:46 PM	1:49 PM
SA	15	Mt. Vernon/Fortville	A	12:48 PM to 1:12 PM	1:12 PM	1:17 PM to 1:41 PM	1:41 PM	1:59 PM	2:02 PM
SA	16	Connersville	B	1:01 PM to 1:25 PM	1:25 PM	1:30 PM to 1:54 PM	1:54 PM	2:12 PM	2:15 PM
	17	Break		1:14 PM to 1:38 PM	1:38 PM	1:43 PM to 2:07 PM	2:07 PM	2:25 PM	2:28 PM
SA	18	Terre Haute South	A	1:27 PM to 1:51 PM	1:51 PM	1:56 PM to 2:20 PM	2:20 PM	2:38 PM	2:41 PM
SA	19	Terre Haute North	B	1:40 PM to 2:04 PM	2:04 PM	2:09 PM to 2:33 PM	2:33 PM	2:51 PM	2:54 PM
SA	20	Perry Meridian/Indianapolis	A	1:53 PM to 2:17 PM	2:17 PM	2:22 PM to 2:46 PM	2:46 PM	3:04 PM	3:07 PM
SA	21	New Castle	B	2:06 PM to 2:30 PM	2:30 PM	2:35 PM to 2:59 PM	2:59 PM	3:17 PM	3:20 PM
SA	22	Warren Central/Indianapolis	A	2:19 PM to 2:43 PM	2:43 PM	2:48 PM to 3:12 PM	3:12 PM	3:30 PM	3:33 PM
	23	Awards		2:32 PM to 2:56 PM	2:56 PM	3:01 PM to 3:25 PM	3:25 PM	3:43 PM	3:46 PM
	24	Dinner & Transition		2:45 PM to 3:09 PM	3:09 PM	3:14 PM to 3:38 PM	3:38 PM	3:56 PM	3:59 PM
	25			2:58 PM to 3:22 PM	3:22 PM	3:27 PM to 3:51 PM	3:51 PM	4:09 PM	4:12 PM
	26			3:11 PM to 3:35 PM	3:35 PM	3:40 PM to 4:04 PM	4:04 PM	4:22 PM	4:25 PM
	27			3:24 PM to 3:48 PM	3:48 PM	3:53 PM to 4:17 PM	4:17 PM	4:35 PM	4:38 PM
	28			3:37 PM to 4:01 PM	4:01 PM	4:06 PM to 4:30 PM	4:30 PM	4:48 PM	4:51 PM
	29			3:50 PM to 4:14 PM	4:14 PM	4:19 PM to 4:43 PM	4:43 PM	5:01 PM	5:04 PM
	30			4:03 PM to 4:27 PM	4:27 PM	4:32 PM to 4:56 PM	4:56 PM	5:14 PM	5:17 PM
	31			4:16 PM to 4:40 PM	4:40 PM	4:45 PM to 5:09 PM	5:09 PM	5:27 PM	5:30 PM
	32			4:29 PM to 4:53 PM	4:53 PM	4:58 PM to 5:22 PM	5:22 PM	5:40 PM	5:43 PM
	33			4:42 PM to 5:06 PM	5:06 PM	5:11 PM to 5:35 PM	5:35 PM	5:53 PM	5:56 PM
	34			4:55 PM to 5:19 PM	5:19 PM	5:24 PM to 5:48 PM	5:48 PM	6:06 PM	6:09 PM
	35			5:08 PM to 5:32 PM	5:32 PM	5:37 PM to 6:01 PM	6:01 PM	6:19 PM	6:22 PM
	36			5:21 PM to 5:45 PM	5:45 PM	5:50 PM to 6:14 PM	6:14 PM	6:32 PM	6:35 PM
	37			5:34 PM to 5:58 PM	5:58 PM	6:03 PM to 6:27 PM	6:27 PM	6:45 PM	6:48 PM
	38			5:47 PM to 6:11 PM	6:11 PM	6:16 PM to 6:40 PM	6:40 PM	6:58 PM	7:01 PM
	39			6:00 PM to 6:24 PM	6:24 PM	6:29 PM to 6:53 PM	6:53 PM	7:11 PM	7:14 PM
	40			6:13 PM to 6:37 PM	6:37 PM	6:42 PM to 7:06 PM	7:06 PM	7:24 PM	7:27 PM
	41			6:26 PM to 6:50 PM	6:50 PM	6:55 PM to 7:19 PM	7:19 PM	7:37 PM	7:40 PM
	42			6:39 PM to 7:03 PM	7:03 PM	7:08 PM to 7:32 PM	7:32 PM	7:50 PM	7:53 PM
	43			6:52 PM to 7:16 PM	7:16 PM	7:21 PM to 7:45 PM	7:45 PM	8:03 PM	8:06 PM
	44			7:05 PM to 7:29 PM	7:29 PM	7:34 PM to 7:58 PM	7:58 PM	8:16 PM	8:19 PM
	45			7:18 PM to 7:42 PM	7:42 PM	7:47 PM to 8:11 PM	8:11 PM	8:29 PM	8:32 PM
	46			7:31 PM to 7:55 PM	7:55 PM	8:00 PM to 8:24 PM	8:24 PM	8:42 PM	8:45 PM

INDIANA STATE SCHOOL MUSIC ASSOCIATION MARCHING BAND SCHEDULE

(All times are LOCAL SITE time - Whiteland is on Eastern Time)

EVENT: Open Class Invitational

DATE: October 12, 2019

SITE: Whiteland Community H.S.

CLASS	SLOT	SCHOOL	W u	PHYS. W U	TRANS.	MUSIC W U	TRANS.	PERF.
OD	1	Triton Central/Fairland	B	3:50 PM to 4:05 PM	4:05 PM	4:10 PM to 4:40 PM	4:40 PM	5:00 PM
OD	2	Alexandria-Monroe	A	4:05 PM to 4:20 PM	4:20 PM	4:25 PM to 4:55 PM	4:55 PM	5:15 PM
OD	3	Tri-Central/Sharpsville	B	4:20 PM to 4:35 PM	4:35 PM	4:40 PM to 5:10 PM	5:10 PM	5:30 PM
OD	4	Monrovia	A	4:35 PM to 4:50 PM	4:50 PM	4:55 PM to 5:25 PM	5:25 PM	5:45 PM
OC	5	Benton Central/Oxford	B	4:50 PM to 5:05 PM	5:05 PM	5:10 PM to 5:40 PM	5:40 PM	6:00 PM
	6	Break		5:05 PM to 5:20 PM	5:20 PM	5:25 PM to 5:55 PM	5:55 PM	6:15 PM
OB	7	New Palestine	A	5:20 PM to 5:35 PM	5:35 PM	5:40 PM to 6:10 PM	6:10 PM	6:30 PM
OB	8	Pendleton Heights	B	5:35 PM to 5:50 PM	5:50 PM	5:55 PM to 6:25 PM	6:25 PM	6:45 PM
OB	9	East Central/St. Leon	A	5:50 PM to 6:05 PM	6:05 PM	6:10 PM to 6:40 PM	6:40 PM	7:00 PM
OA	10	Whiteland Community	B	6:05 PM to 6:20 PM	6:20 PM	6:25 PM to 6:55 PM	6:55 PM	7:15 PM
OA	11	Pike/Indianapolis	A	6:20 PM to 6:35 PM	6:35 PM	6:40 PM to 7:10 PM	7:10 PM	7:30 PM
	12	Awards		6:35 PM to 6:50 PM	6:50 PM	6:55 PM to 7:25 PM	7:25 PM	7:45 PM
	13			6:50 PM to 7:05 PM	7:05 PM	7:10 PM to 7:40 PM	7:40 PM	8:00 PM
	14			7:05 PM to 7:20 PM	7:20 PM	7:25 PM to 7:55 PM	7:55 PM	8:15 PM
	15			7:20 PM to 7:35 PM	7:35 PM	7:40 PM to 8:10 PM	8:10 PM	8:30 PM
	16			7:35 PM to 7:50 PM	7:50 PM	7:55 PM to 8:25 PM	8:25 PM	8:45 PM
	17			7:50 PM to 8:05 PM	8:05 PM	8:10 PM to 8:40 PM	8:40 PM	9:00 PM
	18			8:05 PM to 8:20 PM	8:20 PM	8:25 PM to 8:55 PM	8:55 PM	9:15 PM
	19			8:20 PM to 8:35 PM	8:35 PM	8:40 PM to 9:10 PM	9:10 PM	9:30 PM
	20			8:35 PM to 8:50 PM	8:50 PM	8:55 PM to 9:25 PM	9:25 PM	9:45 PM
	21			8:50 PM to 9:05 PM	9:05 PM	9:10 PM to 9:40 PM	9:40 PM	10:00 PM
	22			9:05 PM to 9:20 PM	9:20 PM	9:25 PM to 9:55 PM	9:55 PM	10:15 PM
	23			9:20 PM to 9:35 PM	9:35 PM	9:40 PM to 10:10 PM	10:10 PM	10:30 PM
	24			9:35 PM to 9:50 PM	9:50 PM	9:55 PM to 10:25 PM	10:25 PM	10:45 PM
	25			9:50 PM to 10:05 PM	10:05 PM	10:10 PM to 10:40 PM	10:40 PM	11:00 PM
	26			10:05 PM to 10:20 PM	10:20 PM	10:25 PM to 10:55 PM	10:55 PM	11:15 PM
	27			10:20 PM to 10:35 PM	10:35 PM	10:40 PM to 11:10 PM	11:10 PM	11:30 PM
	28			10:35 PM to 10:50 PM	10:50 PM	10:55 PM to 11:25 PM	11:25 PM	11:45 PM
	29			10:50 PM to 11:05 PM	11:05 PM	11:10 PM to 11:40 PM	11:40 PM	12:00 AM
	30			11:05 PM to 11:20 PM	11:20 PM	11:25 PM to 11:55 PM	11:55 PM	12:15 AM
	31			11:20 PM to 11:35 PM	11:35 PM	11:40 PM to 12:10 AM	12:10 AM	12:30 AM
	32			11:35 PM to 11:50 PM	11:50 PM	11:55 PM to 12:25 AM	12:25 AM	12:45 AM
	33			11:50 PM to 12:05 AM	12:05 AM	12:10 AM to 12:40 AM	12:40 AM	1:00 AM

INDIANA STATE SCHOOL MUSIC ASSOCIATION, INC.

2019-20 EXECUTIVE COMMITTEE/DIRECTORS

President: Rick Granlund, North Central High School

Vice President: Tom Dean, Castle High School

Past President: Bonnie Harmon, Salem High School

ISSMA Executive Director: Michael K. (Mick) Bridgewater

Instrumental Education Director: Mark A. Middleton

Choral Education Director: Scott A. Bradford

"A Statement from the ISSMA Office"

Directors are responsible for the behavior of their students at ISSMA events. Instruction regarding proper conduct and expectations should be a part of the overall educational process. It is crucial that host schools, their administrators and teachers can confidently host our events in their facilities without fear of damage or inappropriate behavior.

Thank you in advance for your cooperation.

.....
: The directors of the member schools will serve as
: the liaison between ISSMA and schools, students,
: parents, and staff members in regard to questions,
: comments or concerns for all ISSMA events. Direct
: contact with any adjudicator is considered
: inappropriate.
:

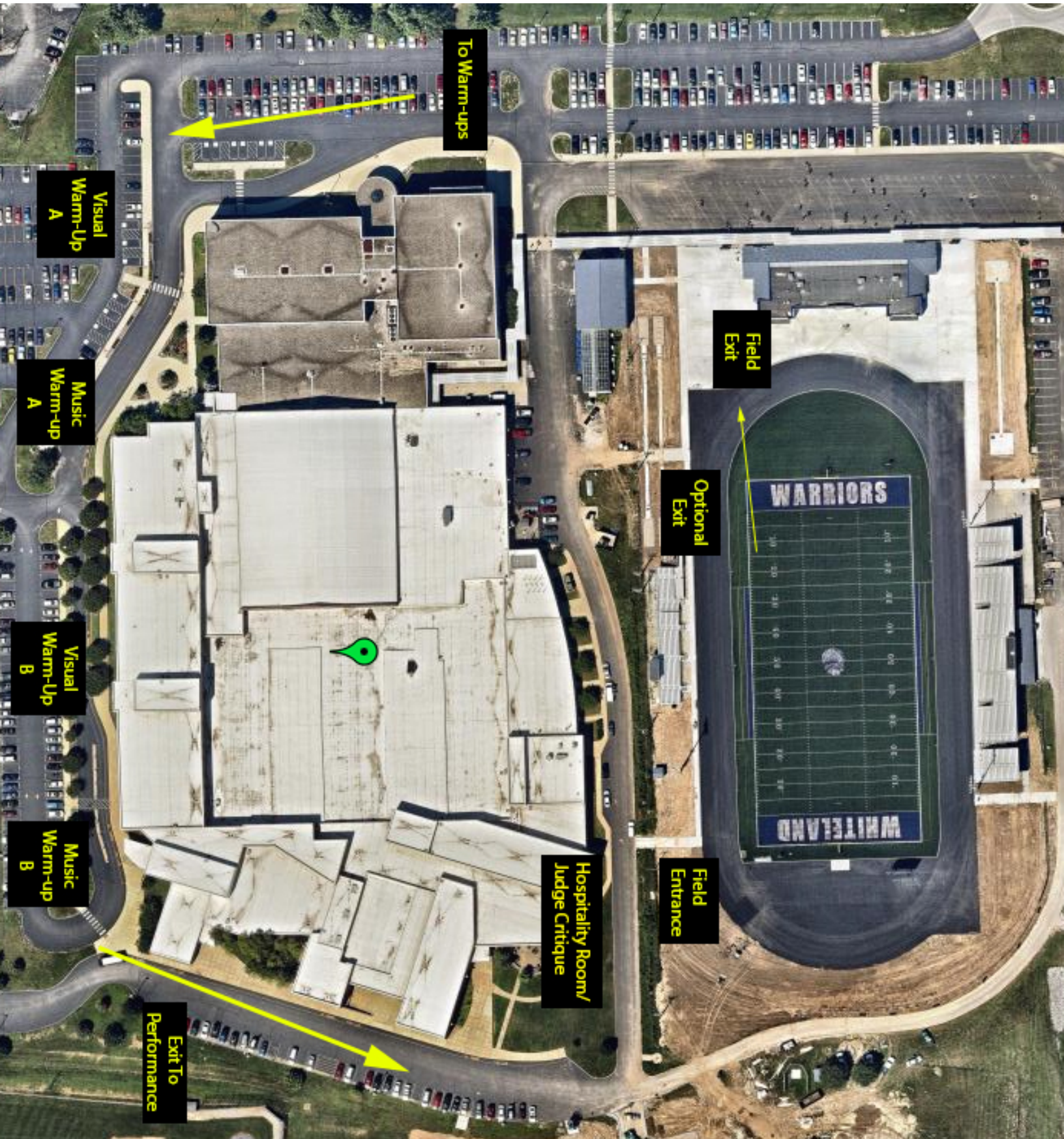

To Warm-ups

Field Exit

Optional Exit

Field Entrance

Hospitality Room/
Judge Critique

Exit To
Performance

Visual
Warm-Up
A

Music
Warm-up
A

Visual
Warm-Up
B

Music
Warm-Up
B



**Additional
Bus Parking A**

Bus Parking A

Bus Parking B

**All Buses/Truck enter off
of Whiteland Road.
We will have people there
to move to your assigned
locations in Bus Lot A or B**



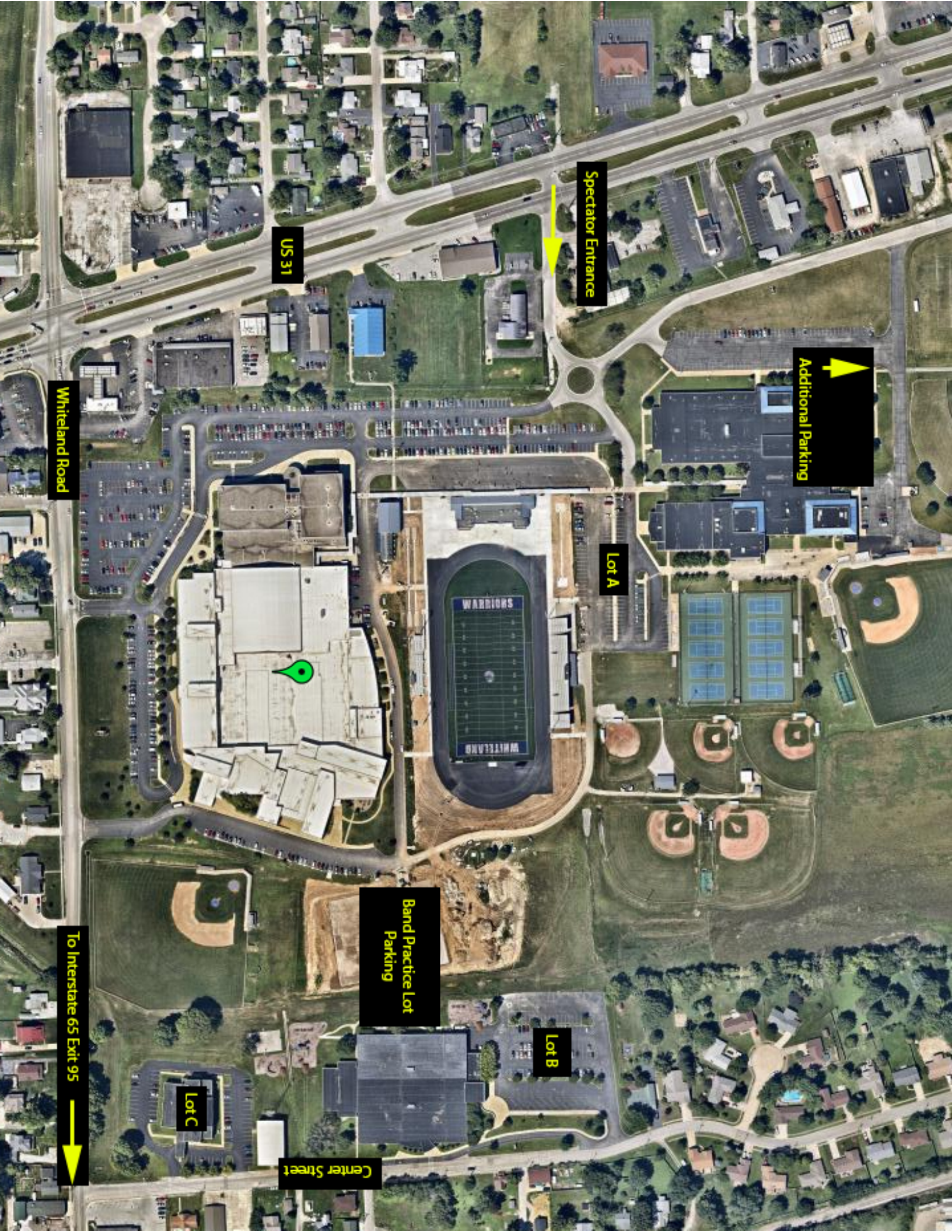

US 31

Spectator Entrance

Additional Parking

Whiteland Road

Lot A

Band Practice Lot Parking

Lot B

Lot C

Center Street

To Interstate 65 Exit 95



RAIN PLAN

INFORMATION!!!

The pages in the ISSMA manual that refer to indoor performance are:

VII p. 10 letter J (everyone)

p. 13 R-6 (Scholastic)

p. 14 S-5 (Open Class)

Whiteland Marching Band Contest - Rain Plan

In the case of bad weather, the following flow will be how the contest will work. Please be sure to locate these doors and realize where performers and equipment will have to enter and exit the facility.

